

PEDESTRIAN/BICYCLIST/OTHER PEDESTRIAN LOCATION
 1. Pedestrian/Bicyclist/Other Pedestrian at Intersection
 2. Pedestrian/Bicyclist/Other Pedestrian Not at Intersection

PEDESTRIAN/BICYCLIST/OTHER PEDESTRIAN ACTION
 1. Crossing, With Signal
 2. Crossing, Against Signal
 3. Crossing, No Signal, Marked Crosswalk
 4. Crossing, No Signal or Crosswalk
 5. Riding/Walking/Skating Along Highway With Traffic
 6. Riding/Walking/Skating Along Highway Against Traffic
 7. Emerging from in Front of/Behind Parked Vehicle
 8. Going to/From Stopped School Bus
 9. Getting On/Off Vehicle Other Than School Bus
 10. Working in Roadway
 11. Playing in Roadway
 12. Other Actions in Roadway *
 13. Not in Roadway (Indicate) *

TRAFFIC CONTROL
 1. None
 2. Traffic Signal
 3. Stop Sign
 4. Flashing Light
 5. Yield Sign
 6. Officer Guard
 7. No Passing Zone
 8. RR Crossing Sign
 9. RR Crossing Flashing Light
 10. RR Crossing Gates
 11. Stopped School Bus - Red Lights Flashing
 12. Construction Work Area
 13. Maintenance Work Area
 14. Utility Work Area
 15. Police/Fire Emergency
 16. School Zone
 20. Other *

LIGHT CONDITIONS
 1. Daylight
 2. Dawn
 3. Dusk
 4. Dark-Road Lighted
 5. Dark-Road Unlighted

ROADWAY CHARACTER
 1. Straight and Level
 2. Straight and Grade
 3. Straight at Hillcrest
 4. Curve and Level
 5. Curve and Grade
 6. Curve at Hillcrest

ROADWAY SURFACE CONDITION
 1. Dry
 2. Wet
 3. Muddy
 4. Snow/ice
 5. Slush
 6. Flooded
 9. Other *

WEATHER
 1. Clear
 2. Cloudy
 3. Rain
 4. Snow
 5. Sleet/Hail/Freezing Rain
 6. Fog/Smog/Smoke
 9. Other *

WHICH VEHICLE OCCUPIED
 1. Vehicle No. 1 A. All-Terrain Vehicle (ATV) O. Other *
 2. Vehicle No. 2 B. Bicyclist P. Pedestrian
 3. In-Line Skater S. Snowmobiler

POSITION IN/ON VEHICLE
 1. Driver 2-7. Passengers
 8. Riding/Hanging on Outside

SAFETY EQUIPMENT USED
 1. None
 2. Lap Belt
 3. Harness
 4. Lap Belt/Harness
 5. Child Restraint Only
 6. Helmet (Motorcycle Only)
 7. Air Bag Deployed
 9. Air Bag Deployed/Lap Belt
 10. Air Bag Deployed/Harness
 A. Air Bag Deployed/Lap Belt/Harness
 D. Air Bag Deployed/Child Restraint

In-Line Skater/Bicyclist
 C. Helmet Only
 D. Helmet/Off or E. Pads Only
 F. Stoppers Only
 G. Other *

EJECTION FROM VEHICLE
 1. Not Ejected
 2. Partially Ejected
 3. Ejected

AGE SEX
 AGE: 1. 0-9 2. 10-19 3. 20-29 4. 30-39 5. 40-49 6. 50-59 7. 60-69 8. 70-79 9. 80-89 10. 90-99
 SEX: 1. M 2. F

APPARENT CONTRIBUTING FACTORS

Human
 1. Alcohol Involvement
 2. Backing Unsafely
 3. Driver Inattention/Distracted *
 4. Driver Inexperience *
 5. Drugs (Legal)
 6. Failure to Yield Right-of-Way
 7. Failure to Keep Right
 27. Fatigued/Drowsy
 8. Fell Asleep
 9. Following Too Closely
 10. Impairment
 11. Lost Consciousness
 12. Passenger Distraction
 13. Passing or Lane Usage Improper
 14. Pedestrian/Bicyclist/Other Pedestrian Error/Confusion
 15. Physical Disability
 16. Prescription Medication
 17. Traffic Control Disregarded
 18. Turning Improperly
 19. Unsafe Speed
 20. Unsafe Lane Changing
 22. Cell Phone (hand-held)
 23. Cell Phone (hands-free)
 24. Other Electronic Device *
 25. Outside Car Distraction *
 26. Reaction to Other Uninvolved Vehicle
 28. Aggressive Driving/Road Rage

Vehicular
 41. Accelerator Defective
 42. Brakes Defective
 43. Headlights Defective
 44. Other Lighting Defects
 45. Oversized Vehicle
 46. Steering Failure
 47. Tire Failure/Inadequate
 48. Tow Hitch Defective
 49. Windshield Inadequate
 50. Driverless/Runaway Vehicle
 50. Other Vehicular *
Environmental
 61. Animal's Action
 62. Glare
 63. Lane Marking Improper/Inadequate
 64. Obstruction/Debris
 65. Pavement Defective
 66. Pavement Slippery
 67. Shoulders Defective/Improper
 68. Traffic Control Device Improper/Non-Working
 69. View Obstructed/Limited

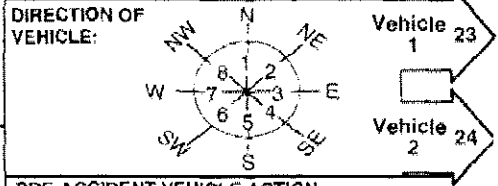

New York State
 Department of Motor Vehicles
POLICE ACCIDENT REPORT
 MV-104A (7/01)

***EXPLAIN IN ACCIDENT DESCRIPTION**
 if a question DOES NOT APPLY, enter a dash (-).
 if an answer is UNKNOWN, enter an "X".

PRE-ACCIDENT VEHICLE ACTION
 1. Going Straight Ahead
 2. Making Right Turn
 16. Making Right Turn on Red
 3. Making Left Turn
 17. Making Left Turn on Red
 4. Making U Turn
 5. Starting from Parking
 6. Starting in Traffic
 7. Slowing or Stopping
 8. Stopped in Traffic
 9. Entering Parked Position
 10. Parked
 11. Avoiding Object in Roadway
 12. Changing Lanes
 13. Passing
 14. Merging
 15. Backing
 18. Police Pursuit
 20. Other *

LOCATION OF FIRST EVENT
 1. On Roadway 2. Off Roadway

TYPE OF ACCIDENT -- COLLISION WITH
 1. Other Motor Vehicle 6. In-Line Skater
 2. Pedestrian 7. Deer
 3. Bicyclist 8. Other Pedestrian
 4. Animal 10. Other Object (Not Fixed)
 5. Railroad Train

COLLISION WITH FIXED OBJECT
 11. Light Support/Utility Pole
 12. Guide Rail-Not At End
 25. Guide Rail-End
 13. Crash Cushion
 14. Sign Post
 15. Tree
 16. Building/Wall
 17. Curbing
 18. Fence
 19. Bridge Structure
 20. Culvert/Head Wall
 21. Median-Not At End
 26. Median-End
 27. Barrier
 22. Snow Embankment
 23. Earth Embankment/Rock Cut/Ditch
 24. Fire Hydrant
 30. Other Fixed Object *

NO COLLISION
 31. Overturned
 32. Fire/Explosion
 33. Submersion
 34. Ran Off Roadway Only
 40. Other *

LOCATION OF MOST SEVERE PHYSICAL COMPLAINT
 1. Head
 2. Face
 3. Eye
 4. Neck
 5. Chest
 6. Back
 7. Shoulder-Upper Arm
 8. Elbow-Lower Arm-Hand
 9. Abdomen - Pelvis
 10. Hip-Upper Leg
 11. Knee-Lower Leg-Foot
 12. Entire Body

TYPE OF PHYSICAL COMPLAINT
 1. Amputation
 2. Concussion
 3. Internal
 4. Minor Bleeding
 5. Severe Bleeding
 6. Minor Burn
 7. Moderate Burn
 8. Severe Burn
 9. Fracture - Dislocation
 10. Contusion - Bruise
 11. Abrasion
 12. Complaint of Pain
 13. None Visible
 14. Whiplash

VICTIM'S PHYSICAL AND EMOTIONAL STATUS
 1. Apparent Death
 2. Unconscious
 3. Semiconscious
 4. Incoherent
 5. Shock
 6. Conscious

INJURED TAKEN
 17 BY TO 18

9 10 11 12 13 14 15 16 17 18 19 20 21 22 23 24 25 26 27 28 29 30

COVER SHEET
 N